

TRAFFIC MANAGEMENT PLAN DURING PIPELINE INSTALLATION FROM AMPANG RESERVOIR TO AU3 RESERVOIR (CH2300-CH2550)

SCOPE OF WORKS : PIPE JACKING & OPEN CUT
 : INSTALLATION OF PIPELINE
 : NIGHT WORK ONLY

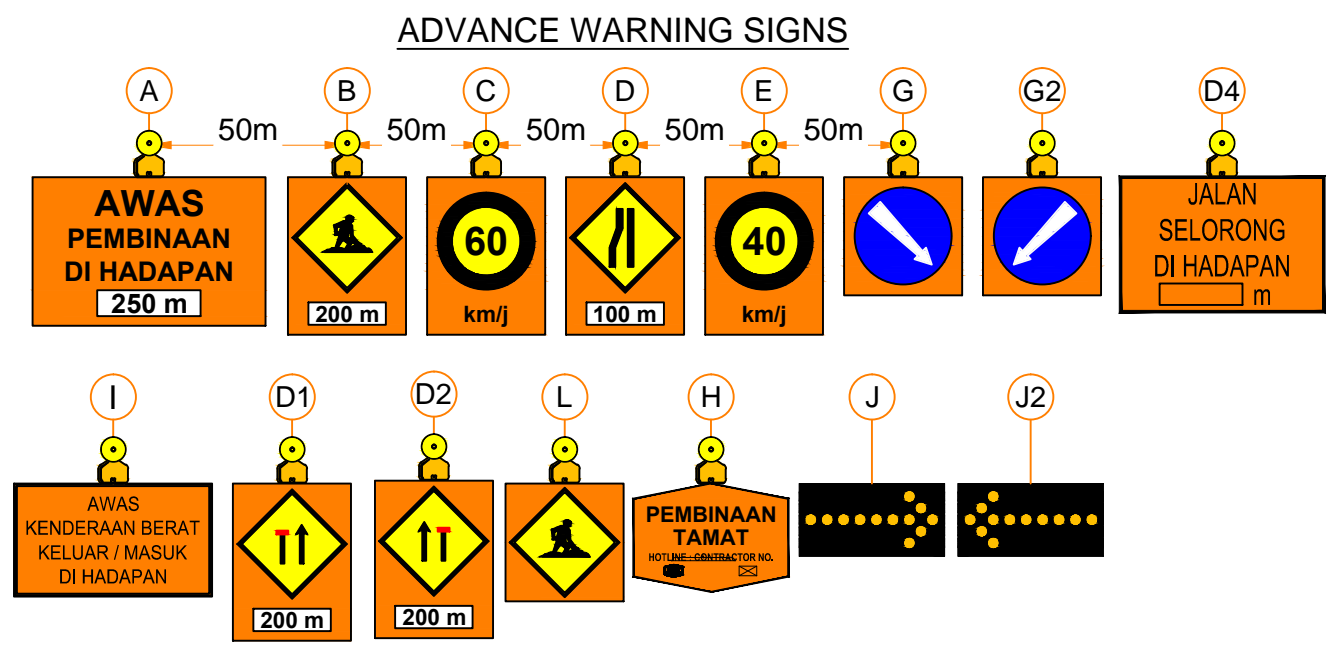

REMARKS :
 1. BLINKERS : Straight stretch - 30 m interval
 Taper - 10 m interval

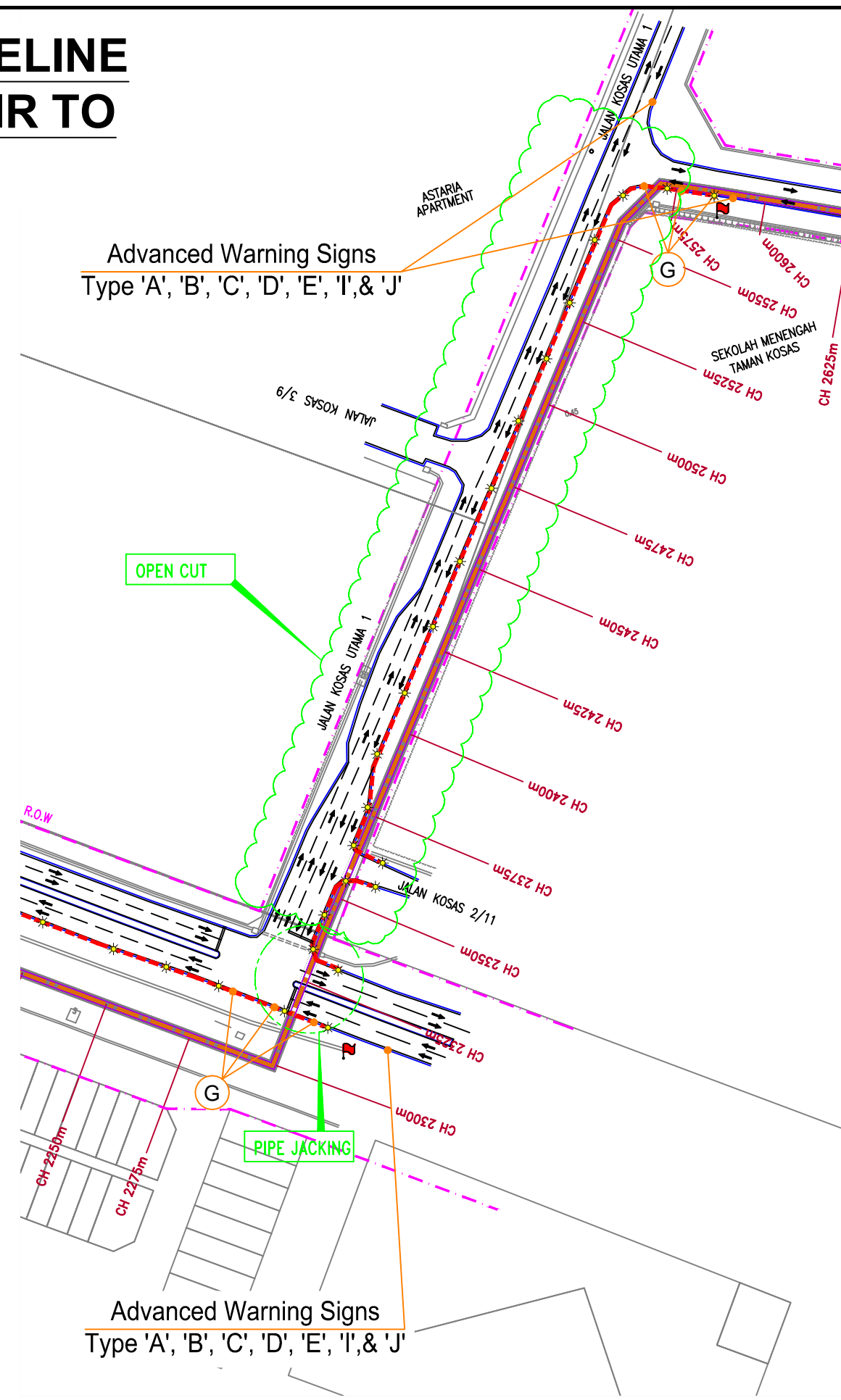
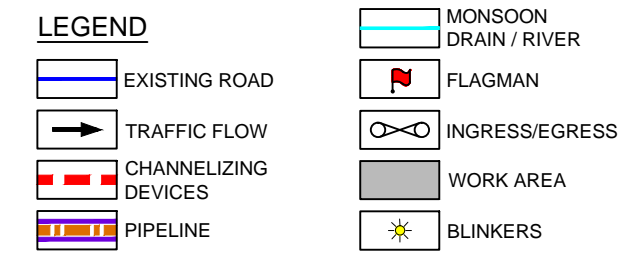

EMPLOYER:

 Pengurusan Aset Air Berhad
 Tingkat 24, Menara Multi Purpose, Capital Square,
 8, Jalan Munshi Abdullah,
 50100 Kuala Lumpur
 Tel: 603 26145555 Fax: 603 26145588

EMPLOYER'S STAMP & SIGNATURE

CONSULTANT:

 SMHB Sdn. Bhd.
 In association with
 R\PROJECTS\T0801\LANHILL.tif

 KTA Tenaga Sdn Bhd.
 PROJECT DESIGN OFFICE
 Langkat 2 WTP and Water Reticulation - Phase I
 No. 38, Jalan 1/76D, Desa Pandan,
 55100 Kuala Lumpur, MALAYSIA
 Tel : +603-9281 1122
 Fbx : +603-9283 9618
 Email : LRAL2@langkat2.com
 Website : www.langkat2.com

PROJECT:
 PROPOSED DEVELOPMENT OF LANGKAT 2
 WATER TREATMENT PLANT AND WATER
 RETICULATION SYSTEM IN SELANGOR
 DARUL EHSAN / WILAYAH PERSEKUTUAN
 KUALA LUMPUR

APPROVED BY AUTHORITY/UTILITY/SERVICE PROVIDER

THIS DRAWING IS PREPARED BY:

CONSULTANT'S CHOP & SIGNATURE

REVISION			
REV.	DATE	DESCRIPTION	APR

CONTRACT PACKAGE:
 PAKEJ 6 : Membekal Dan Memasang Paip Air Terawat
 Utama Dari Kolam Air Ampang Ke Kolam Air
 AU3

DRAWING TITLE:
 TRAFFIC MANAGEMENT PLAN DURING PIPELINE
 INSTALLATION FROM AMPANG RESERVOIR TO
 AU3 RESERVOIR (CH2300-CH2550)

DATE: APRIL 2016	SCALE: AS SHOWN
DRAWN: -	CHECKED: -
DESIGNED: -	APPROVED: -

DRAWING NO: TMP/SUB/PIPELINE/PACKAGE6/025 REVISION: 00

FOR INFORMATION ONLY

(C) Copyright KTA Tenaga Sdn. Bhd.
 All right reserved no part of this drawing may be used, reproduced or distributed in any
 form or by any means without the prior permission of KTA Tenaga Sdn Bhd and PAAB